ENDOPLUS®

LAPAROSCOPIC INSTRUMENTS

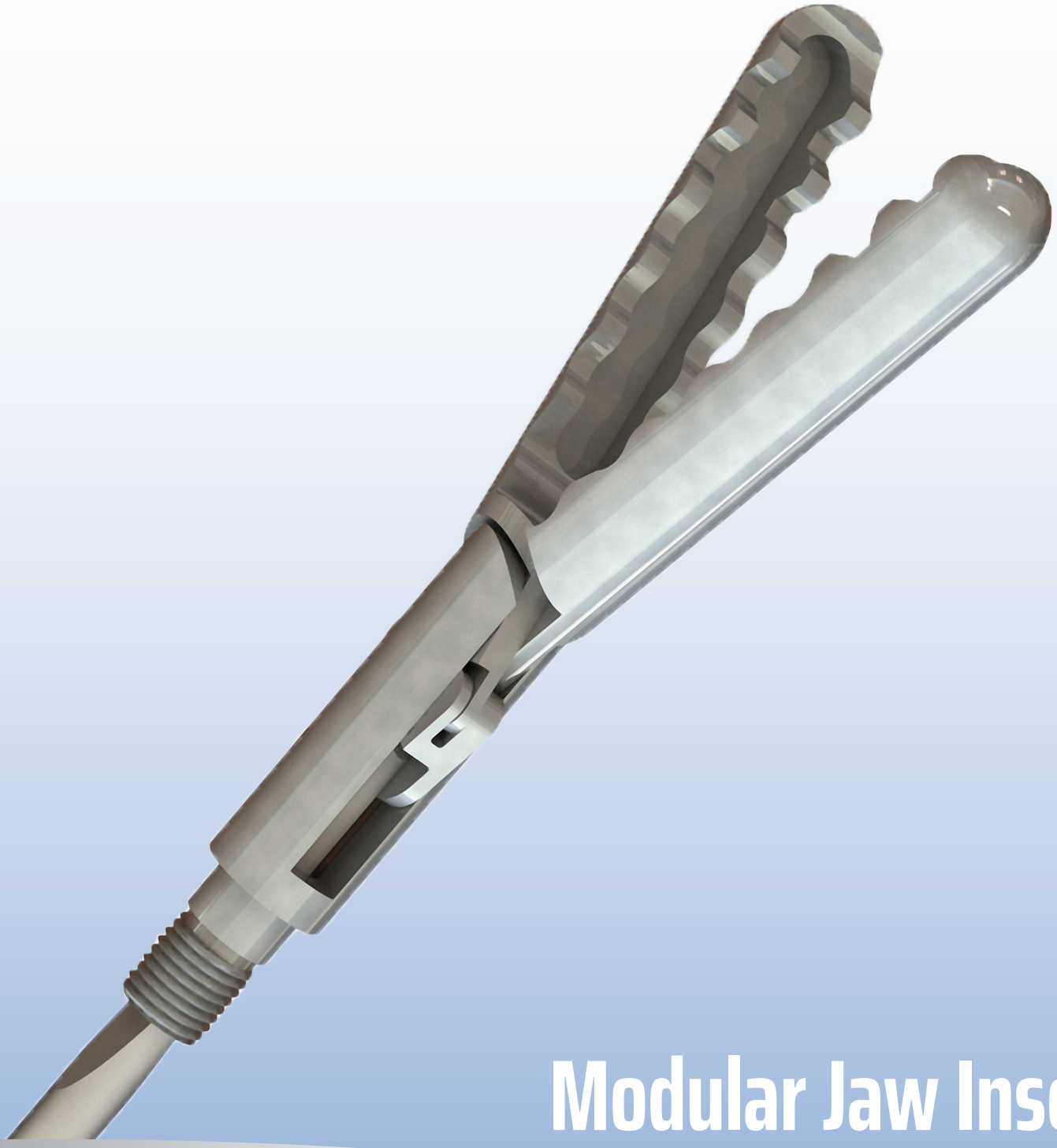

Modular Jaw Inserts

MADE IN THE U.S.A.

See This Guide Online:

5mm Traumatic Graspers

5MM ALLIS FORCEP

Item #	Description
5300	Standard Length
5300L	Bariatric Length
5300J	Short Length

5MM COBRA JAW GRASPING FORCEP

Item #	Description
5332	Standard Length
5332L	Bariatric Length
5332J	Short Length

5MM KOCHER GRASPING FORCEP

Item #	Description
5340	Standard Length
5340L	Bariatric Length
5340J	Short Length

5MM TENACULUM

Item #	Description
5364	Standard Length
5364L	Bariatric Length
5364J	Short Length

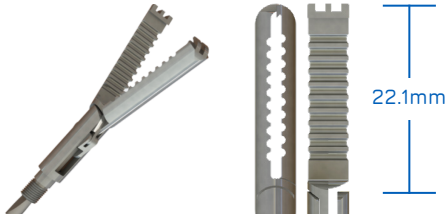

5MM D/A TRAUMATIC GRASPER, 2/3 TEETH

Item #	Description
5302	Standard Length
5302L	Bariatric Length
5302J	Short Length

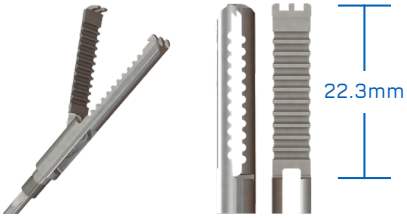

5MM S/A TRAUMATIC GRASPER, 2X3 TEETH

Item #	Description
5345	Standard Length
5345L	Bariatric Length
5345J	Short Length

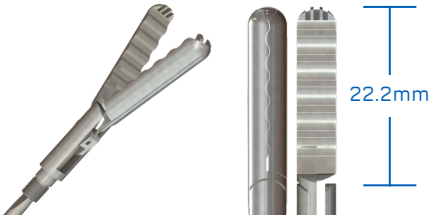

5MM RIPPLE CLAW FORCEP

Item #	Description
5348	Standard Length
5348L	Bariatric Length
5348J	Short Length

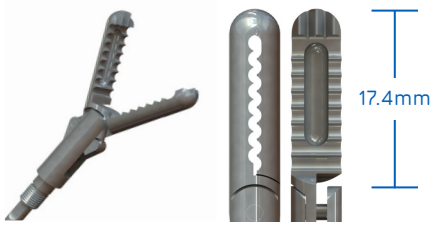

5MM TOOTH GRASPER INSERT W/ CUP

Item #	Description
5367	Standard Length
5367L	Bariatric Length
5367J	Short Length

5MM CLAW FORCEP W/ 2X3 TEETH

Item #	Description
5321	Standard Length
5321L	Bariatric Length
5321J	Short Length

5MM LONG ALLIS FORCEP

Item #	Description
5301	Standard Length
5301L	Bariatric Length
5301J	Short Length

5mm Marylands & Right Angles

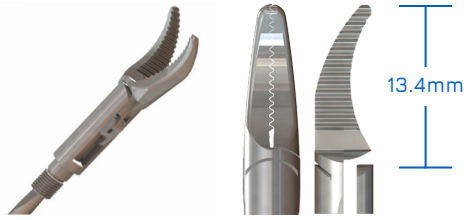

5MM SHORT CURVED DISSECTING FORCEP

Item #	Description
5312	Standard Length
5312L	Bariatric Length
5312J	Short Length

5MM PETROVICH CURVED DISSECTOR

Item #	Description
5376	Standard Length
5376L	Bariatric Length
5376J	Short Length

5MM CURVED MARYLAND DISSECTOR

Item #	Description
5341	Standard Length
5341L	Bariatric Length
5341J	Short Length

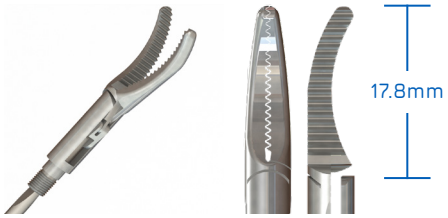

5MM MEDIUM CURVED DISSECTOR

Item #	Description
5365	Standard Length
5365L	Bariatric Length
5365J	Short Length

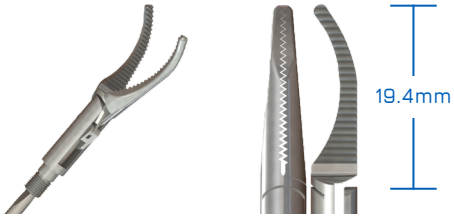

5MM CURVED DISSECTING FORCEP

Item #	Description
5311	Standard Length
5311L	Bariatric Length
5311J	Short Length

5MM MARYLAND W/ CROSS-SERRATIONS

Item #	Description
5378	Standard Length
5378L	Bariatric Length
5378J	Short Length

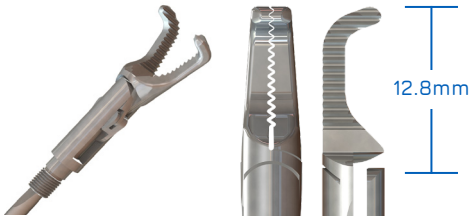

5MM MINI RIGHT ANGLE DISSECTOR

Item #	Description
5317	Standard Length
5317L	Bariatric Length
5317J	Short Length

5MM MIXTER DISSECTOR

Item #	Description
5313	Standard Length
5313L	Bariatric Length
5313J	Short Length

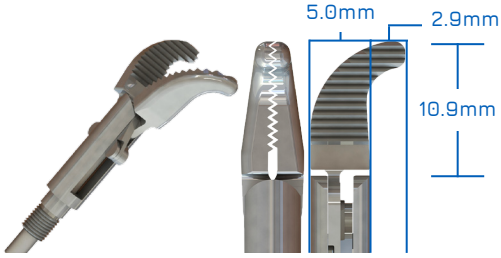

5MM HEAVY CURVED DISSECTOR

Item #	Description
5362	Standard Length
5362L	Bariatric Length
5362J	Short Length

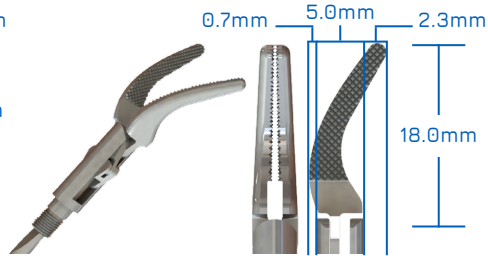

5MM GRAVES GRASPER

Item #	Description
5394	Standard Length
5394L	Bariatric Length
5394J	Short Length

5mm Glassman & DeBakeys

5MM GLASSMAN 20MM FORCEP

Item #	Description
5361	Standard Length
5361L	Bariatric Length
5361J	Short Length

5MM S/A DEBAKEY FORCEP

Item #	Description
5397	Standard Length
5397L	Bariatric Length
5397J	Short Length

5MM GLASSMAN 30MM FORCEP

Item #	Description
5368	Standard Length
5368L	Bariatric Length
5368J	Short Length

5MM GLASSMAN FORCEP

Item #	Description
5304	Standard Length
5304L	Bariatric Length
5304J	Short Length

5MM STEVY GRASPER

Item #	Description
5297	Standard Length
5297L	Bariatric Length
5297J	Short Length

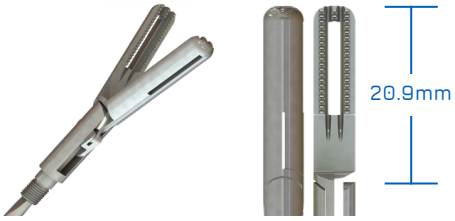

5MM FENESTRATED BOWEL GRASPER

Item #	Description
5369	Standard Length
5369L	Bariatric Length
5369J	Short Length

5MM CURVED DEBAKEY TISSUE FORCEP

Item #	Description
5375	Standard Length
5375L	Bariatric Length
5375J	Short Length

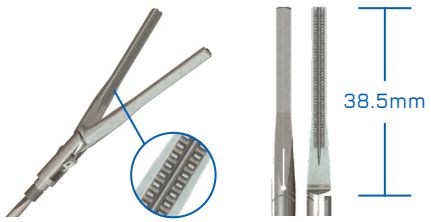

5MM DEBAKEY TISSUE FORCEP

Item #	Description
5325	Standard Length
5325L	Bariatric Length
5325J	Short Length

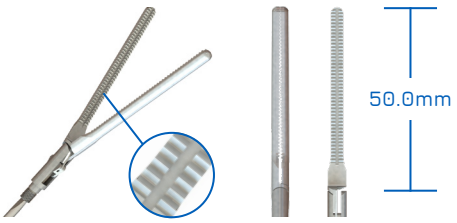

5MM DEBAKEY 50MM FORCEP

Item #	Description
5396	Standard Length
5396L	Bariatric Length
5396J	Short Length

5mm Fenestrated Graspers

5MM MINI-MICRO DISSECTING FORCEP

Item #	Description
5349	Standard Length
5349L	Bariatric Length
5349J	Short Length

5MM ST. JOSEPH DISSECTING FORCEP

Item #	Description
5373	Standard Length
5373L	Bariatric Length
5373J	Short Length

5MM STRONG FENESTRATED GRASPING FORCEP

Item #	Description
5306	Standard Length
5306L	Bariatric Length
5306J	Short Length

5MM MICRO DISSECTING FORCEP

Item #	Description
5329	Standard Length
5329L	Bariatric Length
5329J	Short Length

5MM MEAH GRASPER

Item #	Description
5390	Standard Length
5390L	Bariatric Length
5390J	Short Length

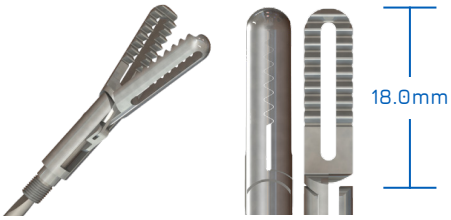

5MM MAXI FENESTRATED GRASPING FORCEP

Item #	Description
5338	Standard Length
5338L	Bariatric Length
5338J	Short Length

5MM FENESTRATED GRASPING FORCEP

Item #	Description
5328	Standard Length
5328L	Bariatric Length
5328J	Short Length

5MM DORSEY FENESTRATED GRASPER

Item #	Description
5323	Standard Length
5323L	Bariatric Length
5323J	Short Length

5MM DORSEY 40MM GRASPER

Item #	Description
5363	Standard Length
5363L	Bariatric Length
5363J	Short Length

5mm Dolphin Dissectors

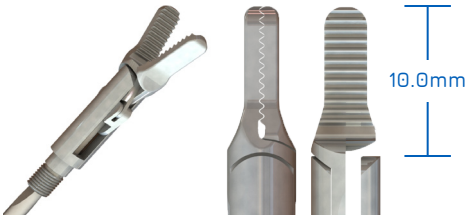

5MM STRAIGHT MINI DISSECTOR

Item #	Description
5316	Standard Length
5316L	Bariatric Length
5316J	Short Length

5MM DUCKBILL DISSECTOR

Item #	Description
5314	Standard Length
5314L	Bariatric Length
5314J	Short Length

5MM DOLPHIN NOSE GRASPING FORCEP

Item #	Description
5342	Standard Length
5342L	Bariatric Length
5342J	Short Length

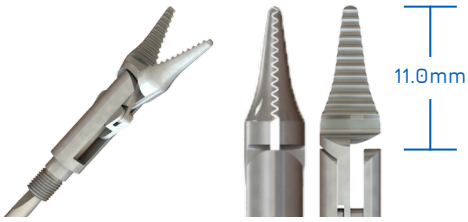

5MM DELICATE CONE DISSECTOR

Item #	Description
5319	Standard Length
5319L	Bariatric Length
5319J	Short Length

5MM MICRO DOLPHIN DISSECTING FORCEP

Item #	Description
5320	Standard Length
5320L	Bariatric Length
5320J	Short Length

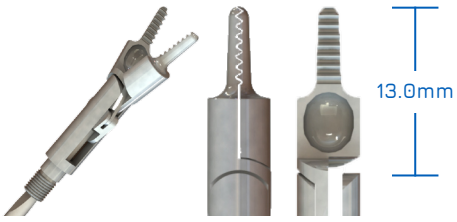

5MM MICRO DOLPHIN DISSECTOR W/ CUP

Item #	Description
5343	Standard Length
5343L	Bariatric Length
5343J	Short Length

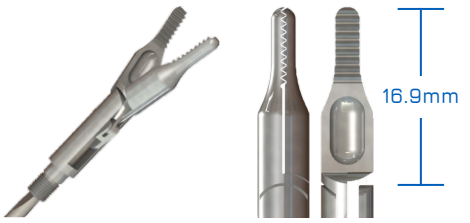

5MM DOLPHIN NOSE DISSECTOR W/ CUP

Item #	Description
5331	Standard Length
5331L	Bariatric Length
5331J	Short Length

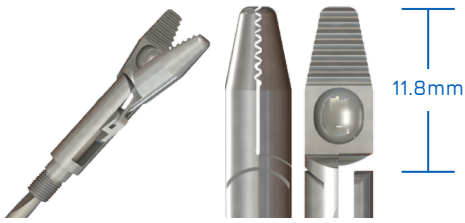

5MM POINTED DISSECTOR W/ CUP

Item #	Description
5309	Standard Length
5309L	Bariatric Length
5309J	Short Length

5MM STRAIGHT TAPERED DISSECTOR

Item #	Description
5315	Standard Length
5315L	Bariatric Length
5315J	Short Length

5mm Blunt Graspers

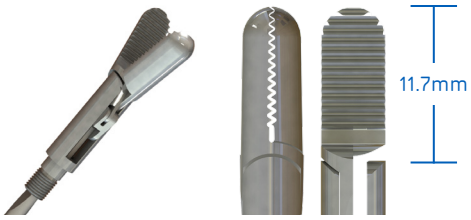

5MM STANDARD GRASPING FORCEP

Item #	Description
5327	Standard Length
5327L	Bariatric Length
5327J	Short Length

5MM FLAT DISSECTOR

Item #	Description
5355	Standard Length
5355L	Bariatric Length
5355J	Short Length

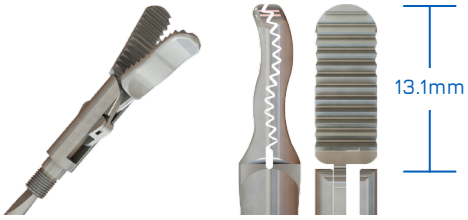

5MM WAVE JAW GRASPING FORCEP

Item #	Description
5334	Standard Length
5334L	Bariatric Length
5334J	Short Length

5MM GRASPING FORCEP W/ CUP

Item #	Description
5347	Standard Length
5347L	Bariatric Length
5347J	Short Length

5MM ATRAUMATIC CROSS-SERRATED DISSECTOR

Item #	Description
5374	Standard Length
5374L	Bariatric Length
5374J	Short Length

5MM LONG GRASPING FORCEP

Item #	Description
5337	Standard Length
5337L	Bariatric Length
5337J	Short Length

5mm Alligator Forceps

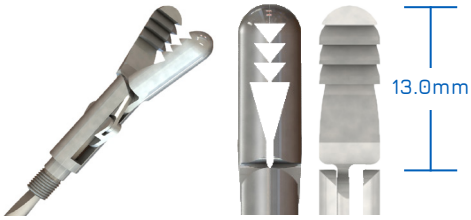

5MM EXTRACTING FORCEP W/ REVERSE TEETH

Item #	Description
5326	Standard Length
5326L	Bariatric Length
5326J	Short Length

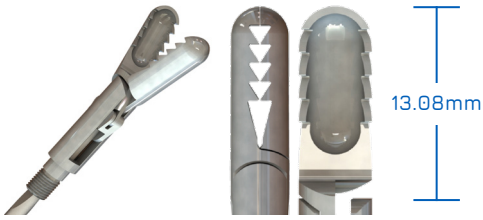

5MM ALLIGATOR FORCEP

Item #	Description
5308	Standard Length
5308L	Bariatric Length
5308J	Short Length

5MM RETROGRADE GRASPING FORCEP

Item #	Description
5339	Standard Length
5339L	Bariatric Length
5339J	Short Length

5mm Babcocks

5MM PENNINGTON FORCEP

Item #	Description
5305	Standard Length
5305L	Bariatric Length
5305J	Short Length

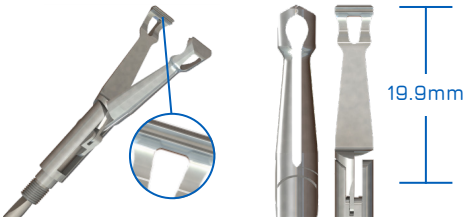

5MM ANDREW BABCOCK FORCEP

Item #	Description
5377	Standard Length
5377L	Bariatric Length
5377J	Short Length

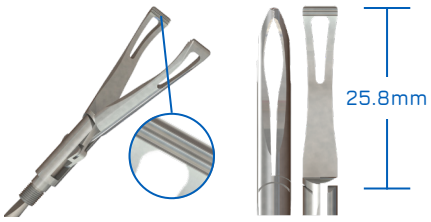

5MM BABCOCK GRASPING FORCEP

Item #	Description
5330	Standard Length
5330L	Bariatric Length
5330J	Short Length

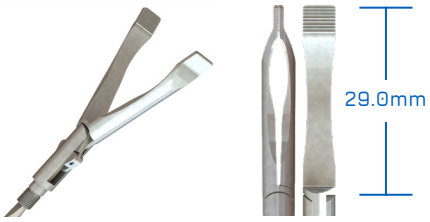

5MM PADDLE BABCOCK

Item #	Description
5335	Standard Length
5335L	Bariatric Length
5335J	Short Length

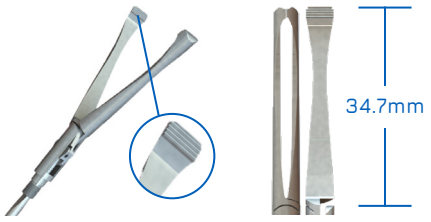

5MM ENDO ALLIS FORCEP

Item #	Description
5303	Standard Length
5303L	Bariatric Length
5303J	Short Length

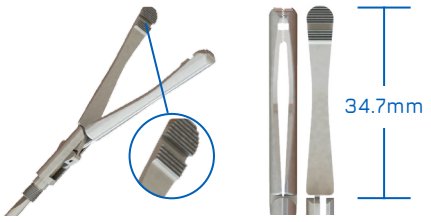

5MM ROUND TIP ALLIS GRASPING FORCEP

Item #	Description
5310	Standard Length
5310L	Bariatric Length
5310J	Short Length

5MM ENDO BOBCOCK FORCEP

Item #	Description
5324	Standard Length
5324L	Bariatric Length
5324J	Short Length

5mm Atraumatic Graspers

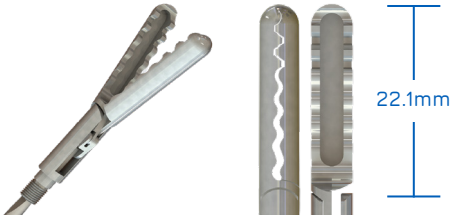

5MM ATRAUMATIC GRASPER

Item #	Description
5333	Standard Length
5333L	Bariatric Length
5333J	Short Length

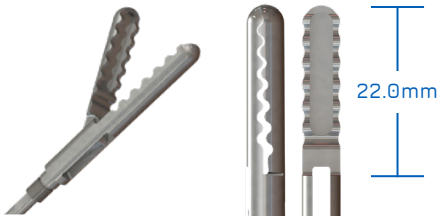

5MM S/A ATRAUMATIC GRASPER

Item #	Description
5346	Standard Length
5346L	Bariatric Length
5346J	Short Length

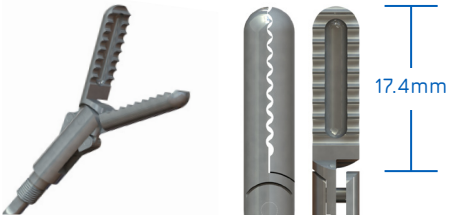

5MM SHORT ATRAUMATIC GRASPER

Item #	Description
5366	Standard Length
5366L	Bariatric Length
5366J	Short Length

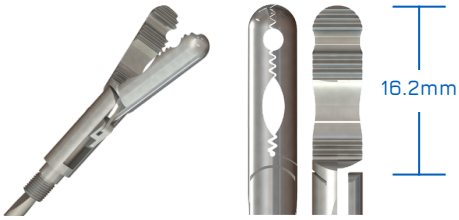

5MM TRI-GRASPER

Item #	Description
5336	Standard Length
5336L	Bariatric Length
5336J	Short Length

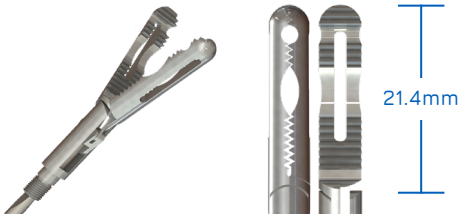

5MM MCKERNAN TRI-GRASPING FENESTRATED FORCEP

Item #	Description
5307	Standard Length
5307L	Bariatric Length
5307J	Short Length

5MM ATRAUMATIC FUNDUS GRASPER

Item #	Description
5398	Standard Length
5398L	Bariatric Length
5398J	Short Length

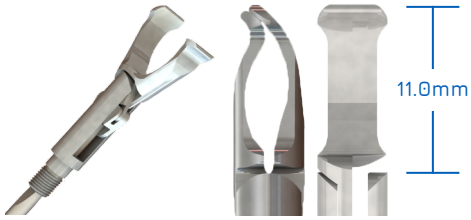

5MM OVIDUCT ATRAUMATIC FORCEP

Item #	Description
5344	Standard Length
5344L	Bariatric Length
5344J	Short Length

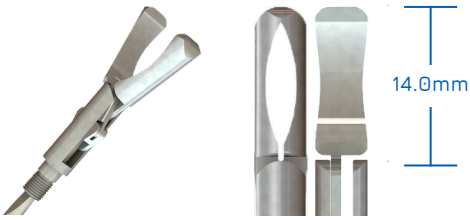

5MM ATRAUMATIC TUBE FORCEP

Item #	Description
5318	Standard Length
5318L	Bariatric Length
5318J	Short Length

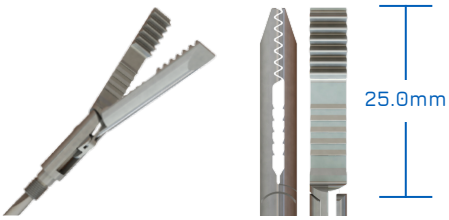

5MM HOLMES ATRAUMATIC GRASPER

Item #	Description
5393	Standard Length
5393L	Bariatric Length
5393J	Short Length

5mm Needle Holder

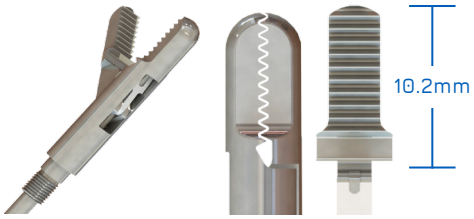

5MM S/A NEEDLE HOLDER

Item #	*Description*
5370	Standard Length
5370L	Bariatric Length
5370J	Short Length

5mm Biopsy

5MM BIOPSY FORCEP W/ 2 TEETH

Item #	*Description*
5322	Standard Length
5322L	Bariatric Length
5322J	Short Length

5mm Spoon

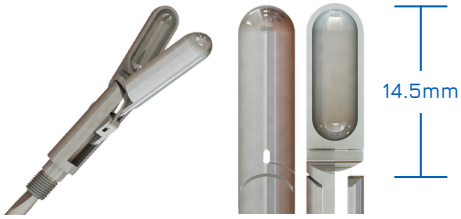

5MM D/A SPOON FORCEP

Item #	*Description*
5382	Standard Length
5382L	Bariatric Length
5382J	Short Length

10mm Babcocks

10MM BABCOCK W/ PYRAMID SERRATIONS

Item #	Description
10446	Standard Length
10446L	Bariatric Length
10446J	Short Length

10MM BABCOCK W/ DEBAKEY TEETH

Item #	Description
10431	Standard Length
10431L	Bariatric Length
10413J	Short Length

10MM BABCOCK W/ STRAIGHT SERRATIONS

Item #	Description
10432	Standard Length
10432L	Bariatric Length
10432J	Short Length

10MM PADDLE BABCOCK

Item #	Description
10434	Standard Length
10434L	Bariatric Length
10434J	Short Length

10MM PENNINGTON FORCEP

Item #	Description
10417	Standard Length
10417L	Bariatric Length
10417J	Short Length

10mm Right Angles

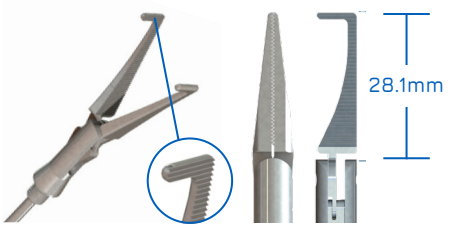

10MM MIXTER DISSECTOR

Item #	*Description*
10416	Standard Length
10416L	Bariatric Length
10416J	Short Length

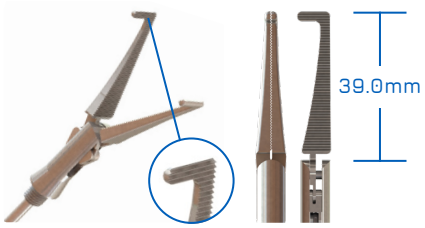

10MM RIGHT ANGLE DISSECTOR

Item #	*Description*
10412	Standard Length
10412L	Bariatric Length
10412J	Short Length

10mm Glassman

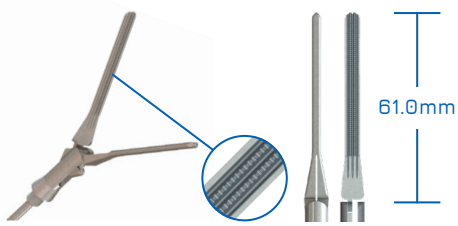

10MM GLASSMAN FORCEP

Item #	*Description*
10404	Standard Length
10404L	Bariatric Length
10404J	Short Length

10mm Anvil

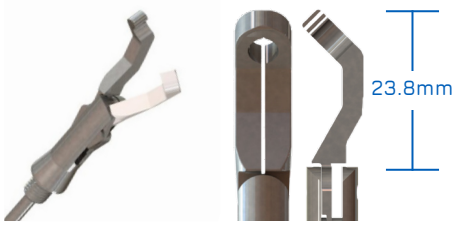

10MM ANGLED CIRCLE GRASPER

Item #	*Description*
10402	Standard Length
10402L	Bariatric Length
10402J	Short Length

10mm Traumatic Forceps

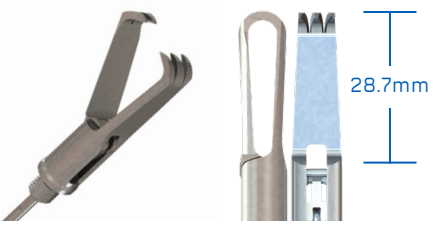

10MM S/A CLAW FORCEP

Item #	Description
10420	Standard Length
10420L	Bariatric Length
10420J	Short Length

10MM TENACULUM

Item #	Description
10437	Standard Length
10437L	Bariatric Length
10437J	Short Length

10mm Spoon

10MM S/A SPOON FORCEP

Item #	Description
10424	Standard Length
10424L	Bariatric Length
10424J	Short Length

Metz Scissors

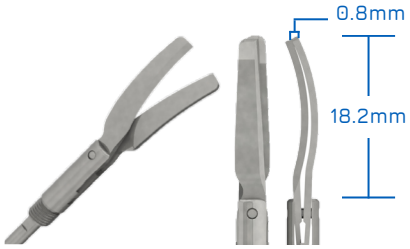

¾" CURVED METZ SCISSORS

Item #	Description
5650	Standard Length
5650L	Bariatric Length
5650J	Short Length

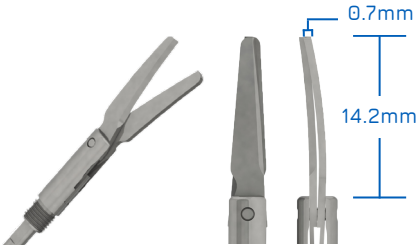

½" CURVED METZ DELICATE SCISSORS

Item #	Description
5651	Standard Length
5651L	Bariatric Length
5651J	Short Length

HOOK SCISSORS

Item #	Description
5850	Standard Length
5850L	Bariatric Length
5850J	Short Length

Jaw Index

JAW #	DESCRIPTION	JAW FAMILY	PAGE NUMBER
5297	Stevy Grasper	5mm Glassman and DeBakeys	3
5300	Allis Forcep	5mm Traumatic Graspers	1
5301	Allis Long Forcep	5mm Traumatic Graspers	1
5302	D/A Traumatic Grasper, 2/3 Teeth	5mm Traumatic Graspers	1
5303	Endo Allis Forcep	5mm Babcocks	7
5304	Glassman Forcep	5mm Glassman and DeBakeys	3
5305	Pennington Forcep	5mm Babcocks	7
5306	Strong Fenestrated Grasping Forcep	5mm Fenestrated Graspers	4
5307	McKernan Tri-Grasping Fenestrated Forcep	5mm Atraumatic Graspers	8
5308	Alligator Forcep	5mm Alligator Forceps	6
5309	Pointed Dissector w/ Cup	5mm Dolphin Dissectors	5
5310	Round Tip Allis Grasping Forcep	5mm Babcocks	7
5311	Curved Dissecting Forcep	5mm Marylands and Right Angles	2
5312	Short Curved Dissecting Forcep	5mm Marylands and Right Angles	2
5313	Mixter Dissector	5mm Marylands and Right Angles	2
5314	Duckbill Dissector	5mm Dolphin Dissectors	5
5315	Straight Tapered Dissector	5mm Dolphin Dissectors	5
5316	Straight Mini Dissector	5mm Dolphin Dissectors	5
5317	Mini Right Angle Dissector	5mm Marylands and Right Angles	2
5318	Atraumatic Tube Forcep	5mm Atraumatic Graspers	8
5319	Delicate Cone Dissector	5mm Dolphin Dissectors	5
5320	Micro Dolphin Dissecting Forcep	5mm Dolphin Dissectors	5
5321	Claw Forcep w/ 2x3 Teeth	5mm Traumatic Graspers	1
5322	Biopsy Forcep w/ 2 Teeth	5mm Biopsy	9
5323	Dorsey Fenestrated Grasper	5mm Fenestrated Graspers	4
5324	Endo Babcock Forcep	5mm Babcocks	7
5325	Debakey Tissue Forcep	5mm Glassman and DeBakeys	3
5326	Extracting Forcep w/ Reverse Teeth	5mm Alligator Forceps	6
5327	Standard Grasping Forcep	5mm Blunt Graspers	6
5328	Fenestrated Grasping Forcep	5mm Fenestrated Graspers	4
5329	Micro Dissecting Forcep	5mm Fenestrated Graspers	4
5330	Babcock Grasping Forcep	5mm Babcocks	7
5331	Dolphin Nose Dissecting Forcep	5mm Dolphin Dissectors	5
5332	Cobra Jaw Grasping Forcep	5mm Traumatic Grapsers	1
5333	Atraumatic Grasper	5mm Atraumatic Graspers	8
5334	Wave Jaw Grasping Forcep	5mm Blunt Graspers	6
5335	Paddle Babcock	5mm Babcocks	7
5336	Tri-Grasper	5mm Atraumatic Graspers	8
5337	Long Grasping Forcep	5mm Blunt Graspers	6
5338	Maxi Fenestrated Graping Forcep	5mm Fenestrated Graspers	4
5339	Retrograde Grasping Forcep	5mm Alligator Forceps	6
5340	Kocher Grasping Forcep	5mm Traumatic Graspers	1
5341	Curved Maryland Dissector	5mm Marylands and Right Angles	2
5342	Dolphin Nose Grasping Forcep	5mm Dolphin Dissectors	5
5343	Micro Dolphin Dissector w/Cup	5mm Dolphin Dissectors	5
5344	Oviduct Atraumatic Forcep	5mm Atraumatic Graspers	8
5345	S/A Traumatic Grasper, 2x3 Teeth	5mm Traumatic Graspers	1
5346	S/A Atraumatic Grasper	5mm Atraumatic Graspers	8
5347	Grasping Forcep w/ Cup	5mm Blunt Graspers	6

JAW #	DESCRIPTION	JAW FAMILY	PAGE NUMBER
5348	Ripple Claw Forcep	5mm Traumatic Graspers	1
5349	Mini-Micro Dissecting Forcep	5mm Fenestrated Graspers	4
5355	Flat Dissector	5mm Blunt Graspers	6
5361	Glassman 20mm Forcep	5mm Glassman and DeBakeys	3
5362	Heavy Curved Dissector	5mm Maryland and Right Angles	2
5363	Dorsey 40mm Grasper	5mm Fenestrated Graspers	4
5364	Tenaculum	5mm Traumatic Graspers	1
5365	Medium Curved Dissector	5mm Maryland and Right Angles	2
5366	Short Atraumatic Grasper	5mm Atraumatic Graspers	8
5367	Tooth Grasper Insert w/ Cup	5mm Traumatic Graspers	1
5368	Glassman 30mm Forcep	5mm Glassman and Debakeys	3
5369	Fenestrated Bowel Grasper	5mm Fenestrated Graspers	4
5370	S/A Needle Holder	5mm Needle Holder	9
5373	St. Joseph Dissecting Forcep	5mm Fenestrated Graspers	4
5374	Atraumatic Cross-Serrated Dissector	5mm Blunt Graspers	6
5375	Curved Debakey Tissue Forcep	5mm Glassman and Debakeys	3
5376	Petrovich Curved Dissector	5mm Maryland and Right Angles	2
5377	Andrew Babcock Forcep	5mm Babcocks	7
5378	Maryland w/ Cross-Serrations	5mm Marylands and Right Angles	2
5382	D/A Spoon Forcep	5mm Spoon	9
5390	Meah Grasper	5mm Fenestrated Graspers	4
5393	Holmes Atraumatic Grasper	5mm Atraumatic Graspers	8
5394	Graves Grasper	5mm Marylands and Right Angles	2
5396	DeBakey 50mm Forcep	5mm Glassman and DeBakeys	3
5397	S/A Debakey Forcep	5mm Glassman and DeBakeys	3
5398	Atraumtic Fundus Grasper	5mm Atraumtic Graspers	8

JAW #	DESCRIPTION	JAW FAMILY	PAGE NUMBER
10402	Angled Circle Grasper	10mm Anvil	11
10404	Glassman Forcep	10mm Glassman	11
10412	Right Angle Dissector	10mm Right Angle Dissectors	11
10416	Mixter Dissector	10mm Right Angle Dissectors	11
10417	Pennington Forcep	10mm Babcocks	10
10420	S/A Claw Forcep	10mm Traumatic Forceps	12
10424	S/A Spoon Forcep	10mm Spoon	12
10431	Babcock w/ Debakey Teeth	10mm Babcocks	10
10432	Babcock w/ Straight Serrations	10mm Babcocks	10
10434	Paddle Babcock	10mm Babcocks	10
10437	Tenaculum	10mm Traumatic Forceps	12
10446	Babcock w/ Pyramid Serrations	10mm Babcocks	10

SCISSOR #	DESCRIPTION	SCISSORS FAMILY	PAGE NUMBER
5650	3/4" Curved Metz Scissors	Metz Scissors	12
5651	1/2" Curved Metz Scissors	Metz Scissors	12
5850	Hook Scissors - COMING SOON	Metz Scissors	12

Modular Working Lengths

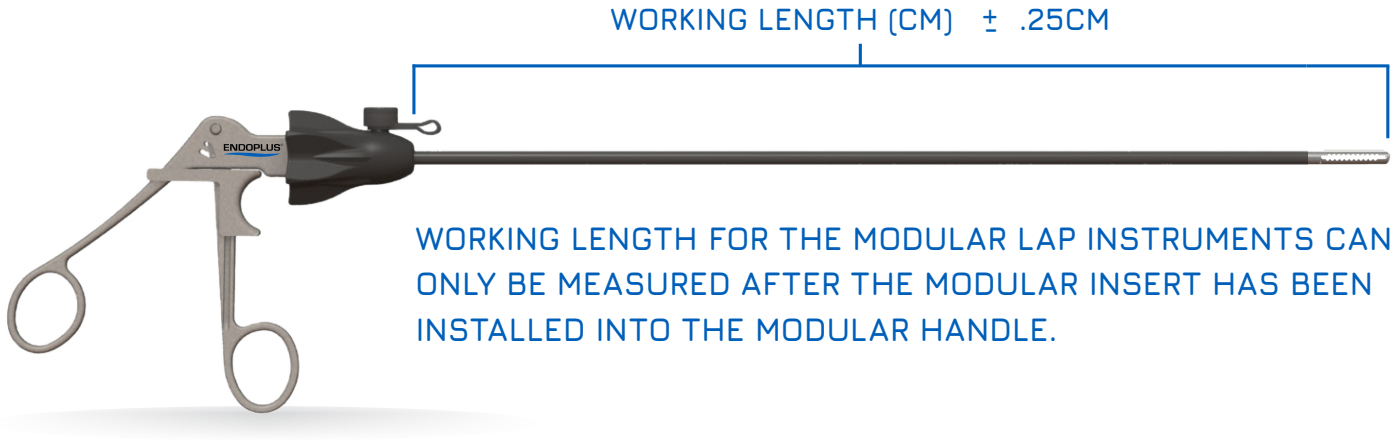

WORKING LENGTH FOR THE MODULAR LAP INSTRUMENTS CAN ONLY BE MEASURED AFTER THE MODULAR INSERT HAS BEEN INSTALLED INTO THE MODULAR HANDLE.

JAW		WORKING LENGTH [±.25CM] 5MR, 5MRR, 5SLR, 5R, 5RR		
JAW #	JAW LENGTH+ CLEVIS (cm)	SHORT HANDLE 21.2 cm	STANDARD HANDLE 21.7 cm	BARIATRIC HANDLE 39.5 cm
5297	3.59	24.8	36.3	43.1
5300	2.79	24.0	35.5	42.3
5301	4.24	25.4	36.9	43.7
5302	3.71	24.9	36.4	43.2
5303	4.98	26.2	37.7	44.5
5304	5.66	26.9	38.4	45.2
5305	3.43	24.6	36.1	42.9
5306	2.81	24.0	35.5	42.3
5307	3.63	24.8	36.3	43.1
5308	2.81	24.0	35.5	42.3
5309	2.70	23.9	35.4	42.2
5310	4.95	26.2	37.7	44.5
5311	3.44	24.6	36.1	42.9
5312	2.84	24.0	35.5	42.3
5313	3.45	24.7	36.2	43.0
5214	2.55	23.8	35.3	42.1
5315	3.84	25.0	36.5	43.3
5316	2.55	23.8	35.3	42.1
5317	2.79	24.0	35.5	42.3
5318	2.95	24.2	35.7	42.5
5319	2.62	23.8	35.3	42.1
5320	2.65	23.9	35.4	42.2
5321	3.76	25.0	36.5	43.3
5322	2.59	23.8	35.3	42.1
5323	4.53	25.7	37.2	44.0
5324	4.52	25.7	37.2	44.0
5325	5.35	26.6	38.1	44.9
5326	2.84	24.0	35.5	42.3
5327	2.67	23.9	35.4	42.2
5328	3.76	25.0	36.5	43.3
5329	2.84	24.0	35.5	42.3
5330	3.99	25.2	36.7	43.5
5331	3.20	24.4	35.9	42.7
5332	2.81	24.0	35.5	42.3
5333	3.76	25.0	36.5	43.3
5334	2.81	24.0	35.5	42.3
5335	4.39	25.6	37.1	43.9
5336	3.12	24.3	35.8	42.6
5337	3.45	24.7	36.2	43.0
5338	3.30	24.5	36.0	42.8
5339	2.79	24.0	35.5	42.3
5340	2.82	24.0	35.5	42.3

JAW		WORKING LENGTH [±.25CM] 5MR, 5MRR, 5SLR, 5R, 5RR		
JAW #	JAW LENGTH+ CLEVIS (cm)	SHORT HANDLE 21.2 cm	STANDARD HANDLE 21.7 cm	BARIATRIC HANDLE 39.5 cm
5341	3.84	25.0	36.5	43.3
5342	2.78	24.0	35.5	42.3
5343	2.79	24.0	35.5	42.3
5344	2.67	23.9	35.4	42.2
5345	3.47	24.7	36.2	43.0
5346	3.48	24.7	36.2	43.0
5347	2.67	23.9	35.4	42.2
5348	3.48	24.7	36.2	43.0
5349	2.68	23.9	35.4	42.2
5355	2.81	24.0	35.5	42.3
5361	3.56	24.8	36.3	43.1
5362	2.60	23.8	35.3	42.1
5363	5.60	26.8	38.3	45.1
5364	3.77	25.0	36.5	43.3
5365	3.28	24.5	36.0	42.8
5366	3.25	24.5	35.9	42.7
5367	3.25	24.5	35.9	42.7
5368	4.60	25.8	37.3	44.1
5369	3.59	24.8	36.3	43.1
5370	2.59	23.8	35.3	42.1
5373	2.76	24.0	35.5	42.3
5374	3.18	24.4	35.9	42.7
5375	4.29	25.5	37.0	43.8
5376	2.88	24.1	35.6	42.4
5377	3.51	24.7	36.2	43.0
5378	3.43	24.6	36.1	42.9
5380	2.91	24.1	35.6	42.4
5382	2.97	24.2	35.7	42.5
5390	3.66	24.9	36.4	43.2
5393	3.94	25.1	36.6	43.4
5394	3.30	24.5	36.0	42.8
5396	6.50	27.7	39.2	46.0
5397	3.55	24.8	36.3	43.1
5398	2.51	23.7	35.2	42.0

JAW		WORKING LENGTH [±.25CM] 5MR, 5MRR, 5SLR, 5R, 5RR		
JAW #	JAW LENGTH+ CLEVIS (cm)	SHORT HANDLE 21.2 cm	STANDARD HANDLE 21.7 cm	BARIATRIC HANDLE 39.5 cm
10402	2.38	22.1	33.6	40.6
10404	6.10	25.8	37.3	44.3
10412	3.90	23.6	35.1	42.1
10416	2.81	22.5	34.0	41.0
10417	3.89	23.6	35.1	42.1
10420	4.71	24.4	35.9	42.9
10424	4.67	24.4	35.9	42.9
10431	3.57	23.3	34.8	41.8
10432	3.57	23.3	34.8	41.8
10434	3.57	23.3	34.8	41.8
10437	3.72	23.4	34.9	41.9
10446	3.42	23.1	34.6	41.6

Need help selecting the right instrument or cross-referencing a device? Let us help!

www.endoplususa.com
orders@endoplususa.com
750 Tower Rd Suite A,
Mundelein, IL 60060
(800) 236-5972

Need to determine if our devices will fit into your tray? Simply add 14.88 cm to each working length to find the overall maximum length of any device.